



At A Glance

Project Location:

MLNG Sea Cooling Water (SCW)
Intake Station, Bintulu, Sarawak.

Project Title:

Provision Maintenance Dredging
at MLNG Sea Cooling Water
Intake Station.

Owner:

Malaysia LNG Sdn Bhd

Client:

Mesra Galian Sdn Bhd

Start Date:

08.04.2019

End Date:

05.05.2019

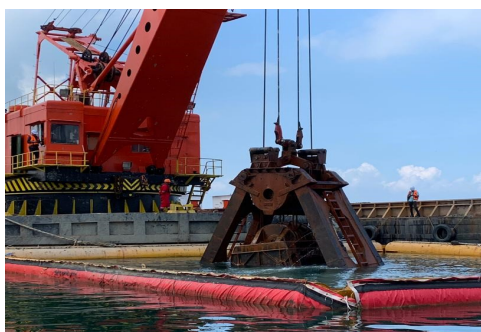

P105 : Time Charter of Dredging Works for MLNG Bintulu

Chartering

Purpose of Project

- Dredging of water intake station approximately 126m(L) and 78m(W) to the required below Chart Datum at area known as MLNG Sea Cooling Water (SCW).

Scope of Works

- To perform dredging works to the required depth of 11.7m below CD including removal of all materials encountered within SCW Inlet channel.

Charter Period

- One (1) months.

List of Charter Equipment:

No.	Equipment	Capacity	Quantity
1	Grab Dredger	16m ³	1
2	Non-propelled Split Hopper Barge	1,000m ³ & 1,280m ³	3
3	Tug Boat	1,000bhp & 1,200bhp	4

